

*U.S. Centers for Disease Control and Prevention,
updated 3/31/20*

Global Best Practices in Controlling the COVID-19 Pandemic

Michele Barry, MD, FACP, FASTMH

Drs. Ben and A. Jess Shenson Professor of Medicine and Tropical Diseases
Director of the Stanford Center for Innovation in Global Health
Senior Associate Dean for Global Health, Stanford University



STANFORD
CENTER FOR INNOVATION IN
GLOBAL
HEALTH



Total confirmed COVID-19 cases

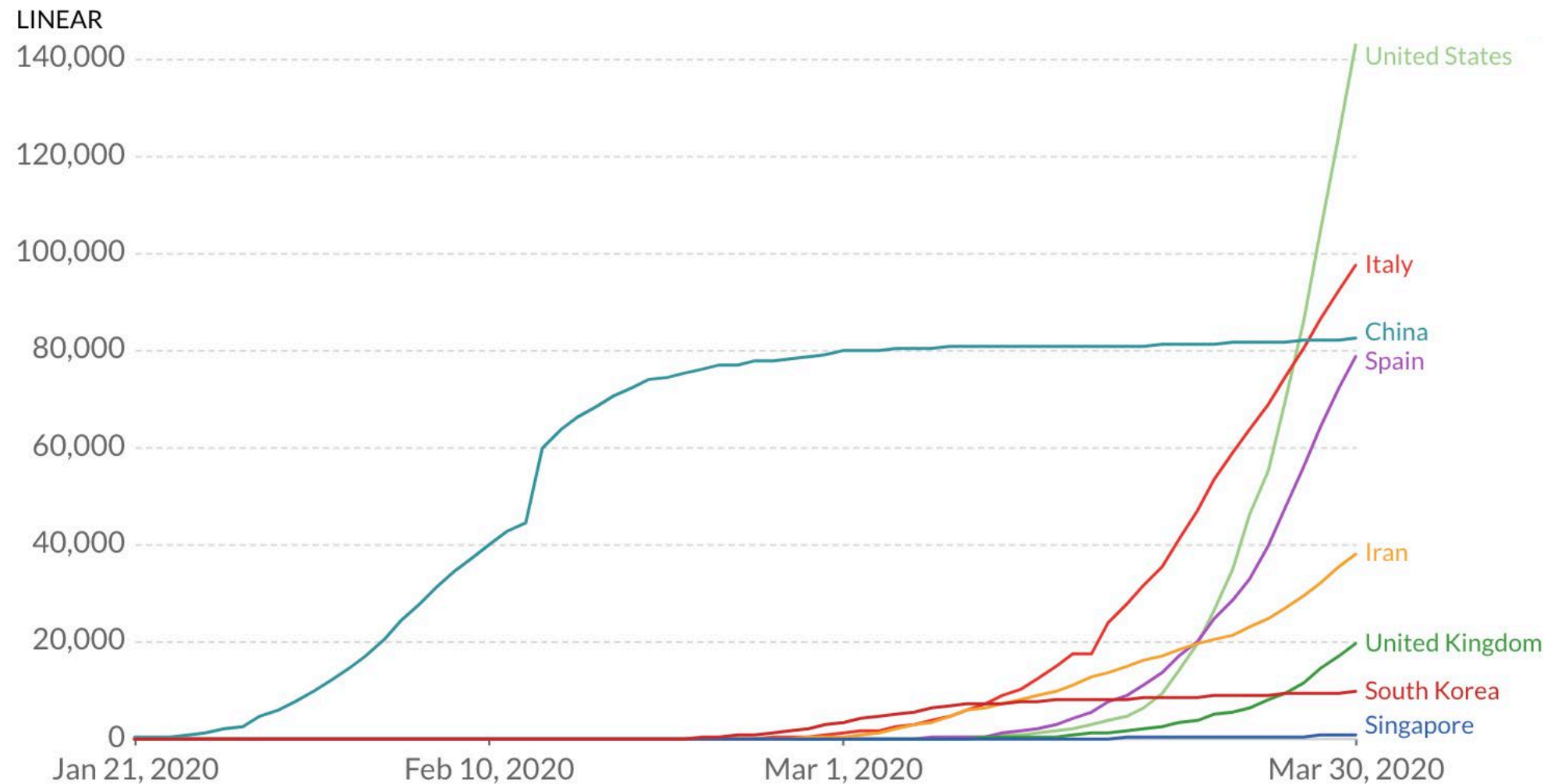

Source: European CDC – Latest Situation Update Worldwide – Last updated 12:45 London time (30th March)

Note: The large increase in the number of cases globally and in China on Feb 13 is the result of a change in reporting methodology.

CC BY



Focus on Four Responses:



~5 million people
traveled from Wuhan
before restrictions.

Hubei
Province

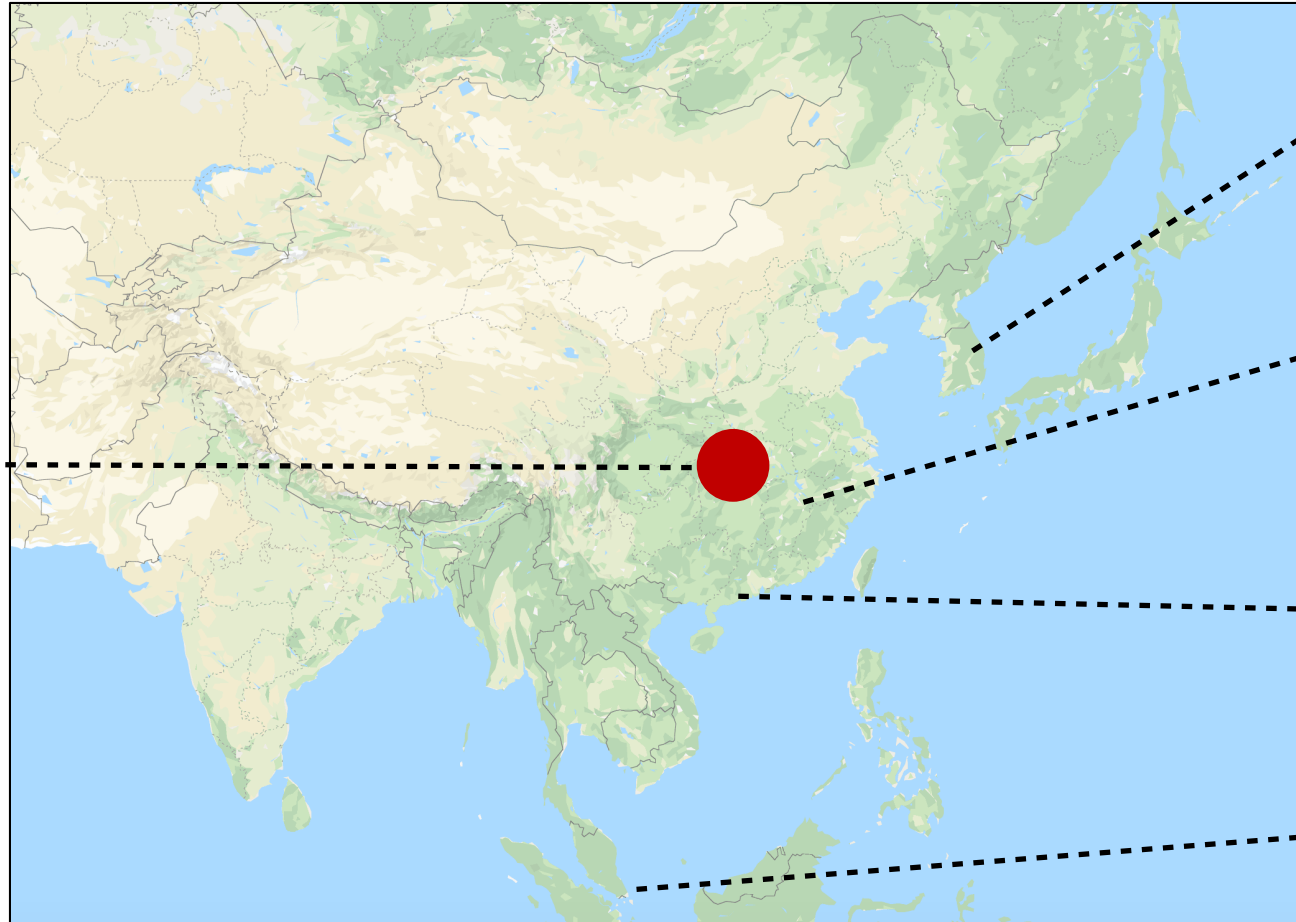

South
Korea

China

Hong
Kong

Singapore



STANFORD
CENTER FOR INNOVATION IN
GLOBAL
HEALTH

Vulnerable due to proximity of initial outbreak in
Hubei Province



Singapore

Confirmed Cases	926
Deaths	3
Recovered	240
Population	5.8M

Updated on 3/31/20

First country to have highest confirmed cases outside of China.



Singapore's Strategies: Containment



- **Strict international travel restrictions**
Returning citizens **stay at home order** for 14 days
- **Temperature screening** at borders, all buildings and airports

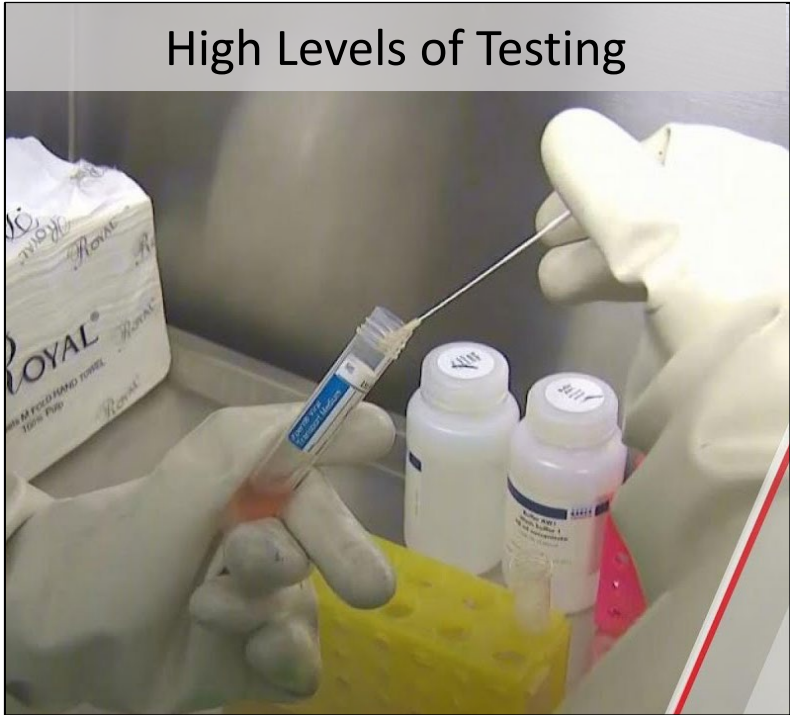

- **Rapid test development and lax testing requirements.**
- **Free testing** in public hospitals
- All symptomatic patients tested
- at peak, over 2,000 tests /day

Singapore's Strategies: Strict quarantine measures & no lockdown



- **Stay at home notice** for contacts or travel/masks delivered.
- **Mandatory hospital or isolation facility stay** for individuals testing positive to COVID-19
- **Daily Economic assistance** for those quarantined: SGD \$100 (USD \$75)
- **All upper respiratory infections** quarantined even if COVID-19-negative
- **Strict social distancing measures in effect:** Lack of total lockdown



STANFORD
CENTER FOR INNOVATION IN
GLOBAL
HEALTH

WHAT HAPPENS WHEN YOU GET A STAY-HOME NOTICE?

Each person who gets a Stay-Home Notice (SHN) must stay at home at all times for **14 days**

If it applies to you, you will be issued an official hard-copy notice upon arrival at Singapore's checkpoints



How will authorities make sure you stick to this?

■ Text messages will be sent to you at various times of the day



■ You will have to give an update on your location with GPS on your mobile phone



■ You might get random phone calls and house visits from authorities



■ If you get a phone call, you must take photos of your surroundings to verify your whereabouts



Source: Immigration and Checkpoints Authority
Infographic by Rafa Estrada



GPS Quarantine Surveillance

MoH and police-enforced with fines

Singapore's Strategies: Unified government response & transparent communication

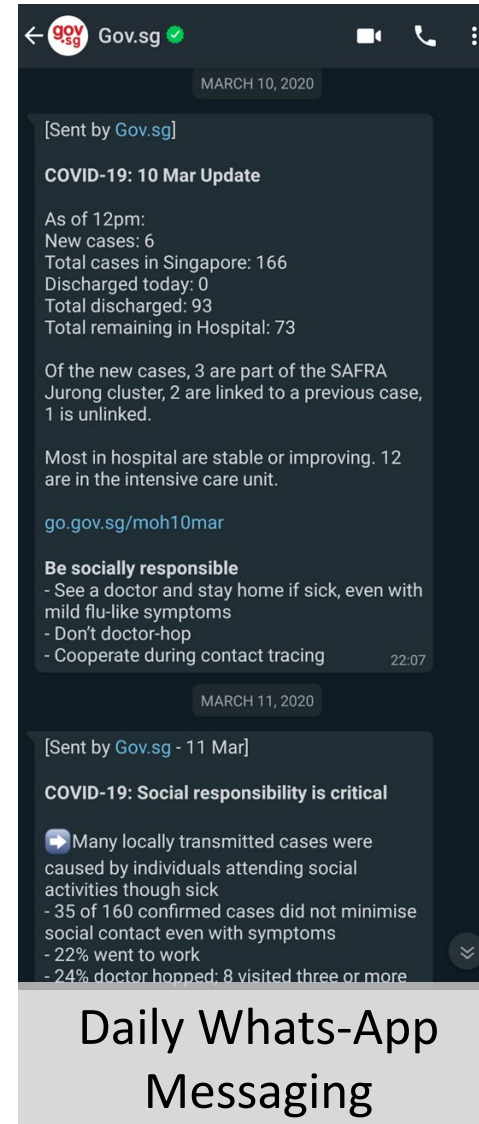
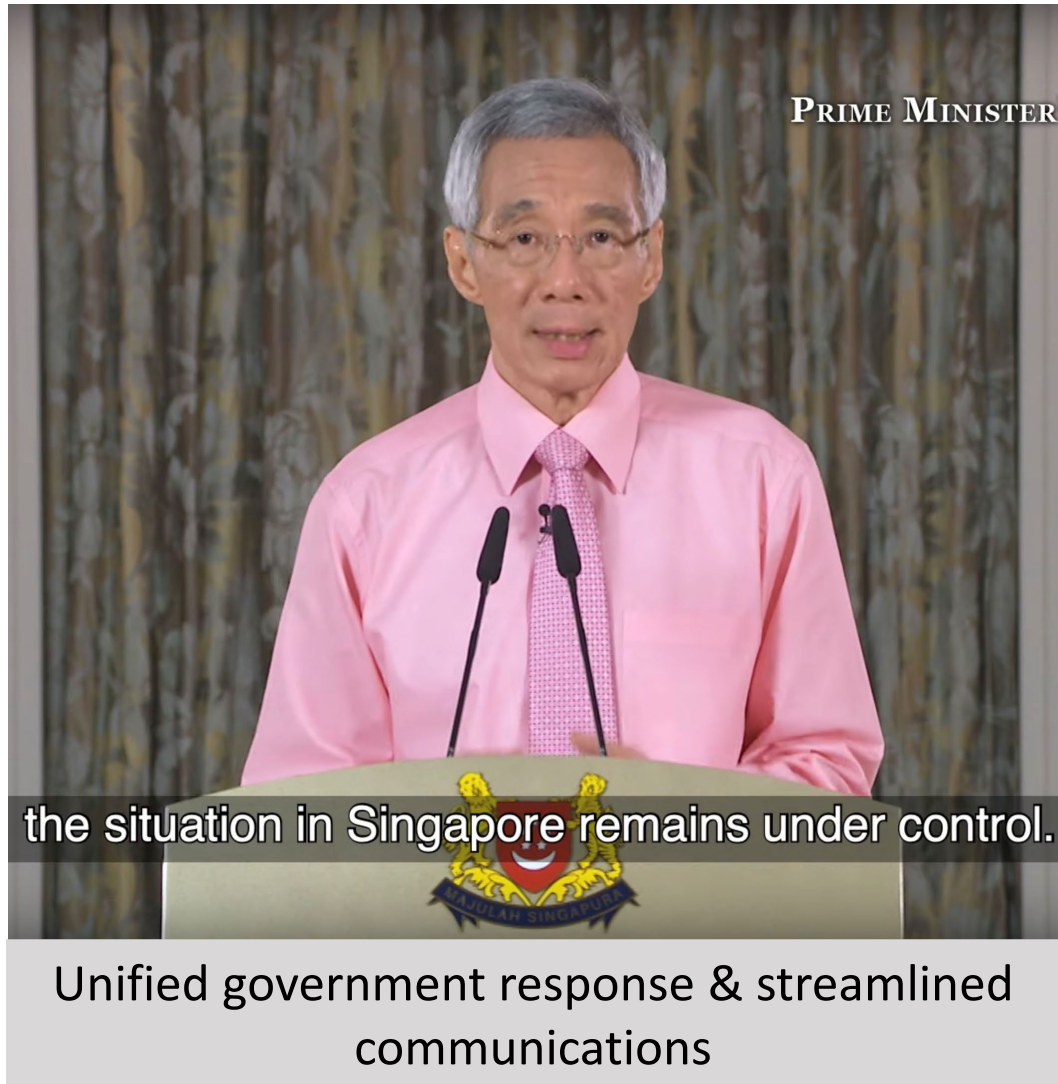

Singapore's Strategies: Containment Solutions

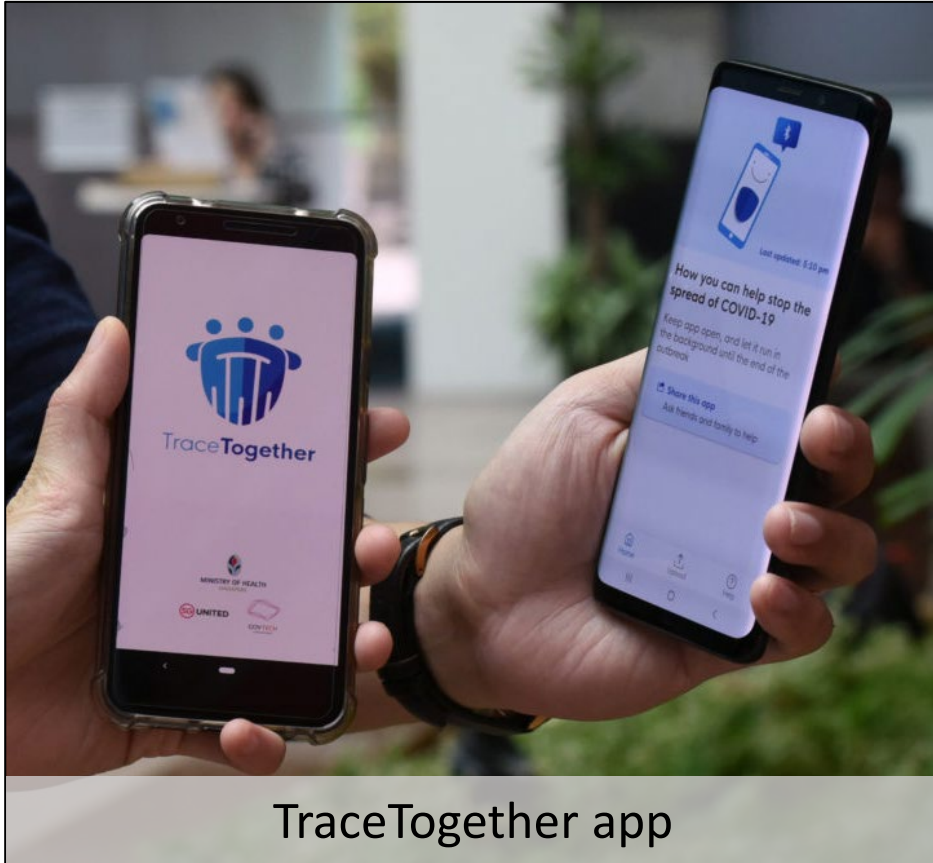

- Cell phones with the app communicate via Bluetooth networks to enable **contact tracing for 21 days – calculate the distance between people.**
- Allows early notification of **exposure** to COVID-19 positive person.
- The app has been installed by **more than 620,000 people** and is now freely available to developers around the world.

Benefit : MoH is better-informed about who needs quarantine.

Con: privacy



STANFORD
CENTER FOR INNOVATION IN
GLOBAL
HEALTH

Singapore's Strategies: High Tech- Solutions

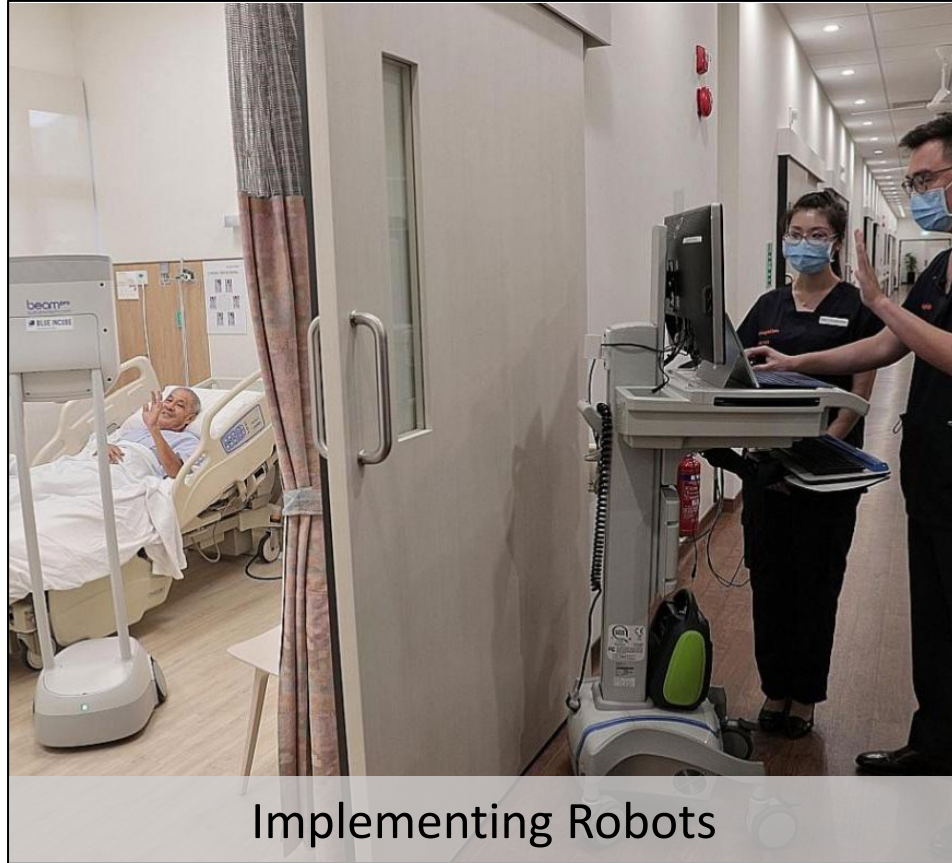

Implementing Robots

- Robots, like the **BeamPro**, are used to deliver food, medicine and other supplies to patients in isolation.
- Cleaning robots used in hospitals help to maintain sanitation standards

Benefit: Use of robots reduced hospital transmission and lowered risk to HCW while conserving PPE



STANFORD
CENTER FOR INNOVATION IN
GLOBAL
HEALTH



Confirmed Cases	9,786
Deaths	162
Recovered	5,408
Population	51.2M

Updated on 3/31/20

South Korea's Strategies: Rigorous Testing



A drive through testing station



A walk-in testing station outside a hospital

- Mobilized companies for rapid test development → **100,000 kits / day**
- **600 testing centers** across the country → **innovative testing strategies**
- Conducted **over 300,000 tests** (at peak ~15,000/day)
- **More testing per capita** than any other country → minimized community transmission
- **Government financed** testing and centers

South Korea's Strategies: High Tech- Surveillance, Quarantine, and Communication

- Advanced **contact tracing using Big Data** (security cameras, smart phone apps, & credit cards)
- **Data transparent & available to public** → accessible testing & hotspot avoidance
- **Regular text messages** to at risk communities near outbreaks
- Aggressive **thermal imaging checks** at all restaurants, hotels and large buildings
- **New laws** to prioritize community security over individual privacy during outbreaks.

Lack of strict lockdown strategies & movement restriction



STANFORD
CENTER FOR INNOVATION IN
GLOBAL
HEALTH



Residents living without strict lockdowns

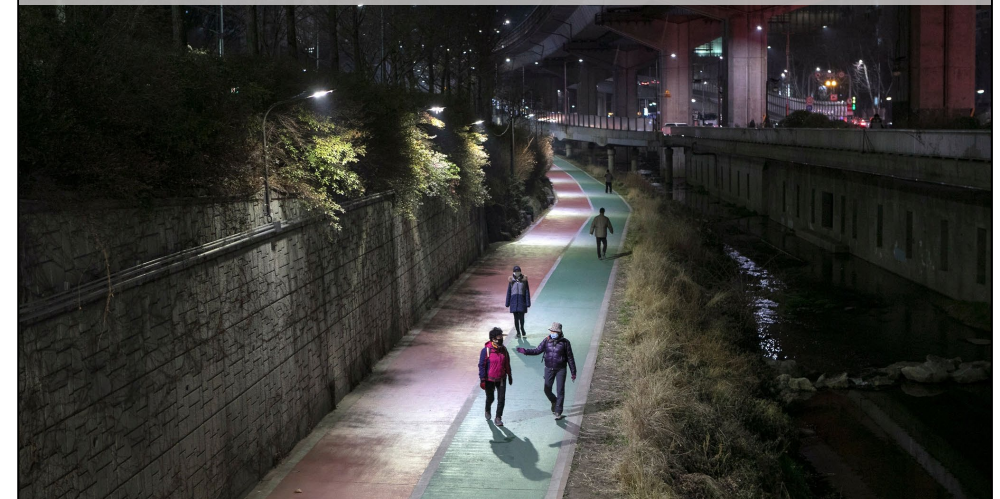



COVID-19 data as of 20 March: Total tests performed per million people

Data collected by Our World in Data from official country reports.
For some countries the number of tests corresponds to the number of individuals who have been tested, rather than the number of samples.

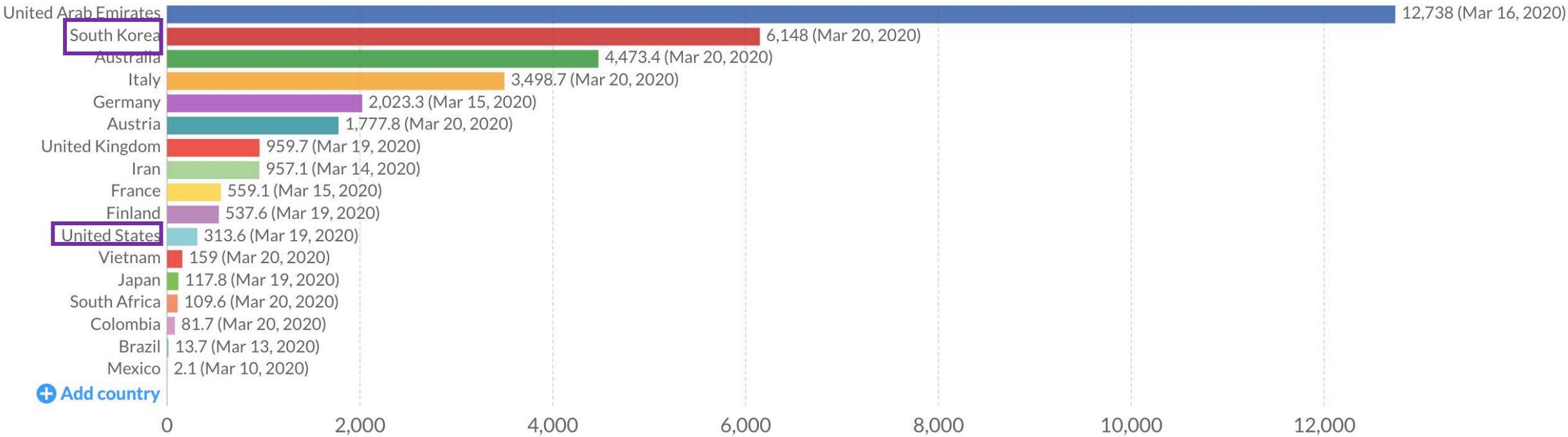

Source: Our World in Data
Note: Data for the United States corresponds to estimates from the COVID-Tracking Project.

China's Strategies



Confirmed Cases	81,518
Deaths	3,305
Recovered	76,057
Population	1433.8M

Updated on 3/31/20

A bold & aggressive approach that changed the course of the rapidly escalating pandemic



STANFORD
CENTER FOR INNOVATION IN
GLOBAL
HEALTH

China's Strategies



Strict **control of movement** via quarantine & social distancing in Hubei province & major cities



Expanded **hospital infrastructure** (3 new hospitals; 16 temporary);
Swift **testing development**



Rapid deployment of HCW (>40,000) and epidemiologists to Hubei province



STANFORD
CENTER FOR INNOVATION IN
GLOBAL
HEALTH

China's Strategies: High Tech- Solutions



Drones for crowd & temperature monitoring

- China implemented an unprecedented **surveillance strategy**
- Included employing drones to **monitor movement** and **reduce social gatherings**
- Drones **sensed temperatures** and determined who in a crowd had a **fever**
→ automatically alerted officials

Benefit: With drones, police were able to enforce strict social distancing measures & monitor fevers



STANFORD
CENTER FOR INNOVATION IN
GLOBAL
HEALTH

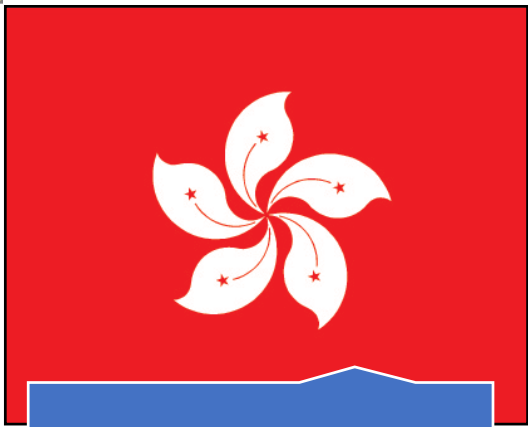

Hong Kong

Confirmed Cases	715
Deaths	4
Recovered	128
Population	7.4M

Updated on 3/31/20



STANFORD
CENTER FOR INNOVATION IN
GLOBAL
HEALTH

Hong Kong's Strategies

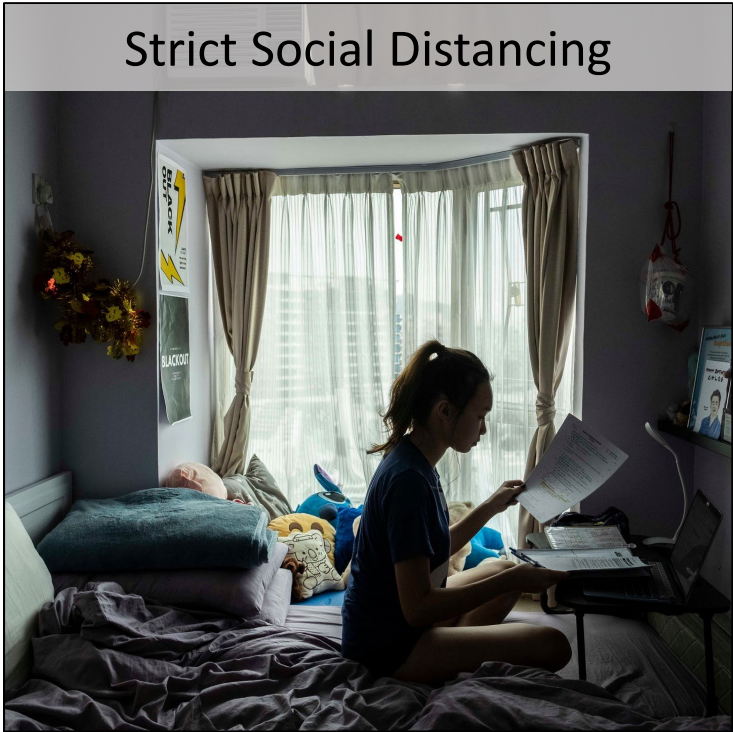

- Implemented early in the crisis
- **Closure** of schools, businesses, amusements parks and large gatherings
- **Wrist bands** for tracking those in Quarantine.

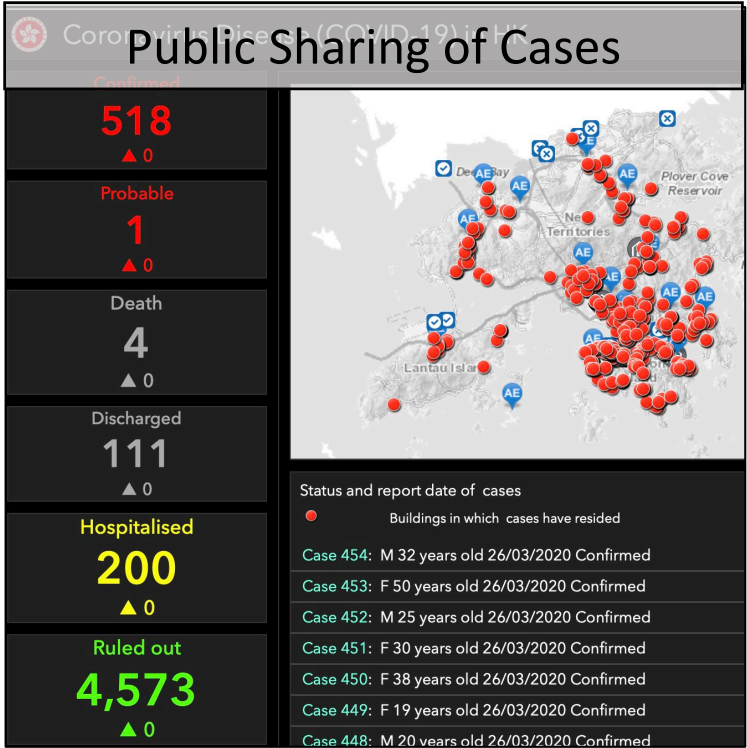

- **Daily public press release** of COVID-19 positive cases.
- Information included: date of positivity, symptoms, street location, date of discharge from hospital.



Focus on Four Responses:

Singapore

Hong Kong

China

South Korea

Commonalities



Extensive **preparation**
post 2003 SARS-CoV
epidemic



Swift & decisive
physical
distancing

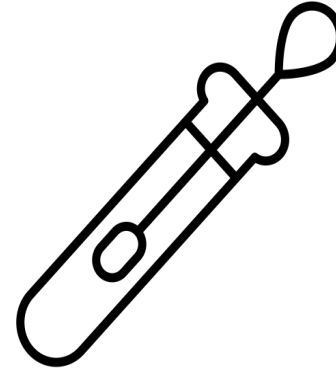

Aggressive **testing** &
transparent case
reporting

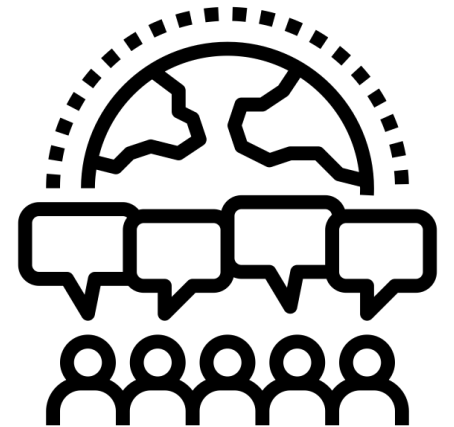

Frequent, consistent
and coordinated public
health **communication**



Vò, Italy

- Population of **3,300**
- Location of Italy's first COVID-19 death

Public Health Experiment in Vò, Italy: Containment Possible

- Authorities closed the town's borders on February 23, 2020.
- Implemented **mass testing** of **all** residents in February.
- **No new cases** as of March 23, 2020.



First testing (2/29):

3% of residents
tested positive for
COVID-19

**Strict Quarantine &
Isolation Measures**

Second testing (3/8):

0.25% of residents
tested positive for
COVID-19



STANFORD
CENTER FOR INNOVATION IN
GLOBAL
HEALTH



Confirmed Cases	44,606
Deaths	2,898
Recovered	14,656
Population	82.9M

Updated on 3/31/20

Iran: Clash of Religion and Public Health



Qom, Iran:

- City is the largest center for Shi’a Muslim scholarship in the world
- Significant **pilgrimage destination**
- First, officials refused advice to close holy sites → massive viral dissemination
- Sites have since been closed → angry crowds have broken barricades

Measures in Place:

- “Unnecessary travel” prohibited
- Traveler screenings (temperature)
- Punitive measures against those who violate quarantine

Diverse Global Response to COVID-19:

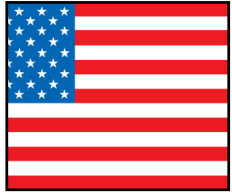

United States:
Surpassed China – State by
state health policies.
Lack of testing.



India:
Has implemented
lockdowns, forcing a
massive migration or
migrant workers back to
rural villages.

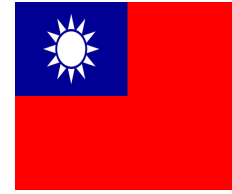

Taiwan:
Central coordination:
Used big data analytics,
new technologies, and
proactive testing in
COVID-19 response



STANFORD
CENTER FOR INNOVATION IN
GLOBAL
HEALTH

Interdependence Sovereignty

Relates to the ability of countries to control threats that transcend borders

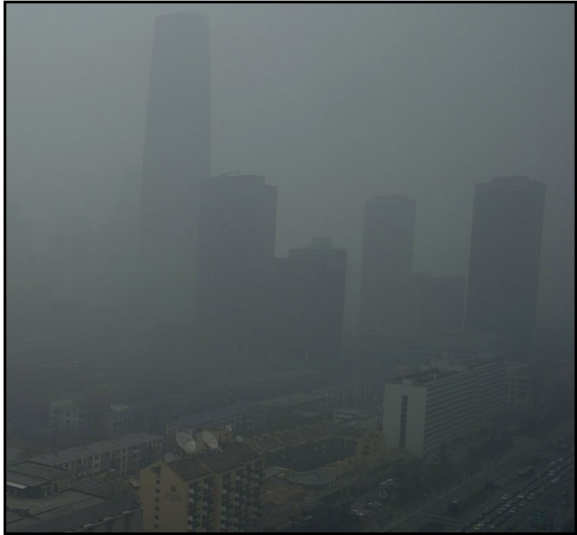

Air pollution



Climate change



Pandemic infectious
disease

Shared Global Governance



STANFORD
CENTER FOR INNOVATION IN
GLOBAL
HEALTH

Best Practices & The Future: Human and Planetary Health

- **Planetary Health** - impact of land use, deforestation, and climate change upon emerging infectious diseases
- **Surveillance** to detect emerging zoonotic diseases in animals and humans (IHR and One Health)
- **Evidence-based interventions** to build community resilience to prevent, adapt, and respond to pandemics

